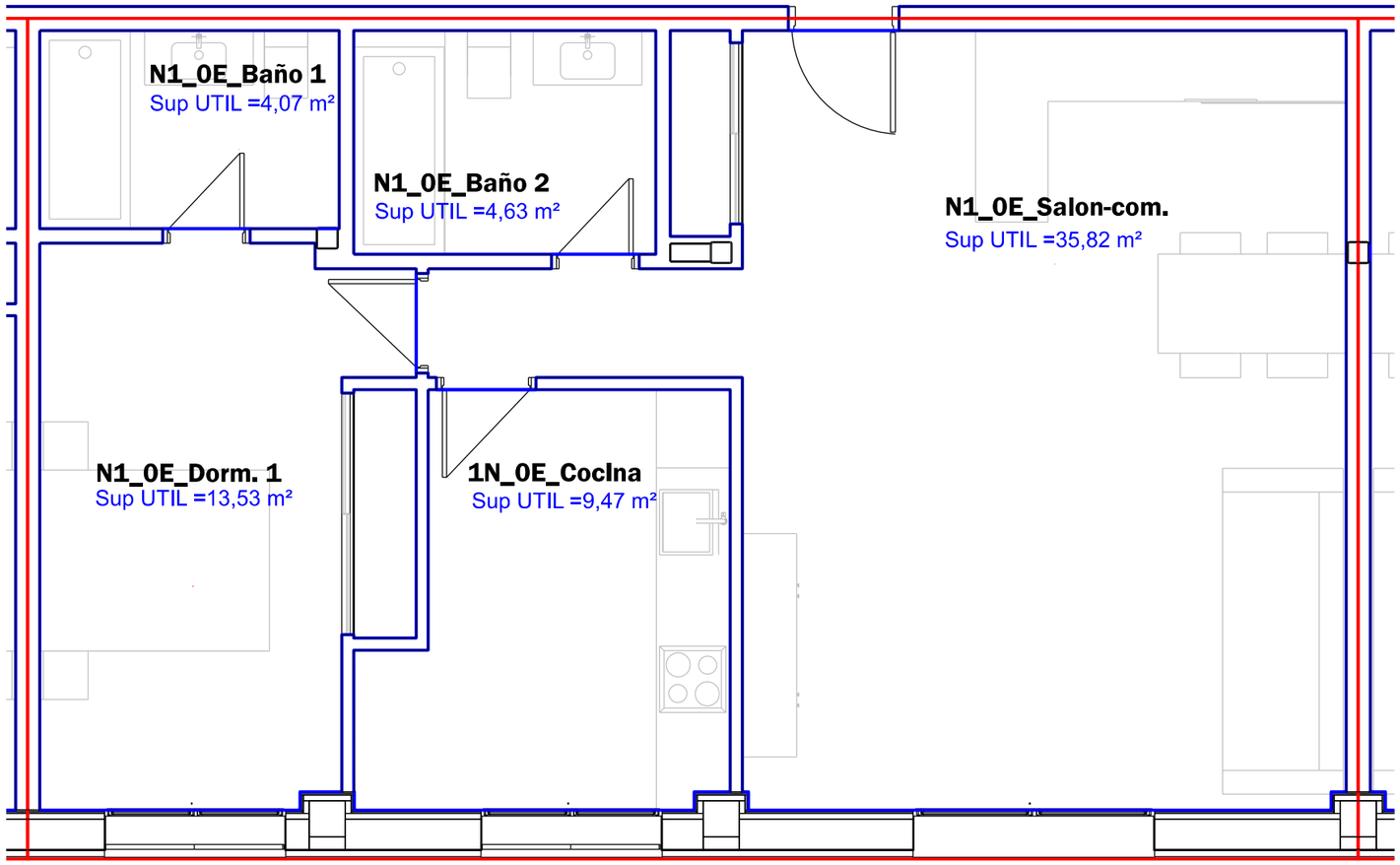

N1 0E

Sup CONS =76,64 m²