# N1 _1B

Sup CONS =51,98 m²

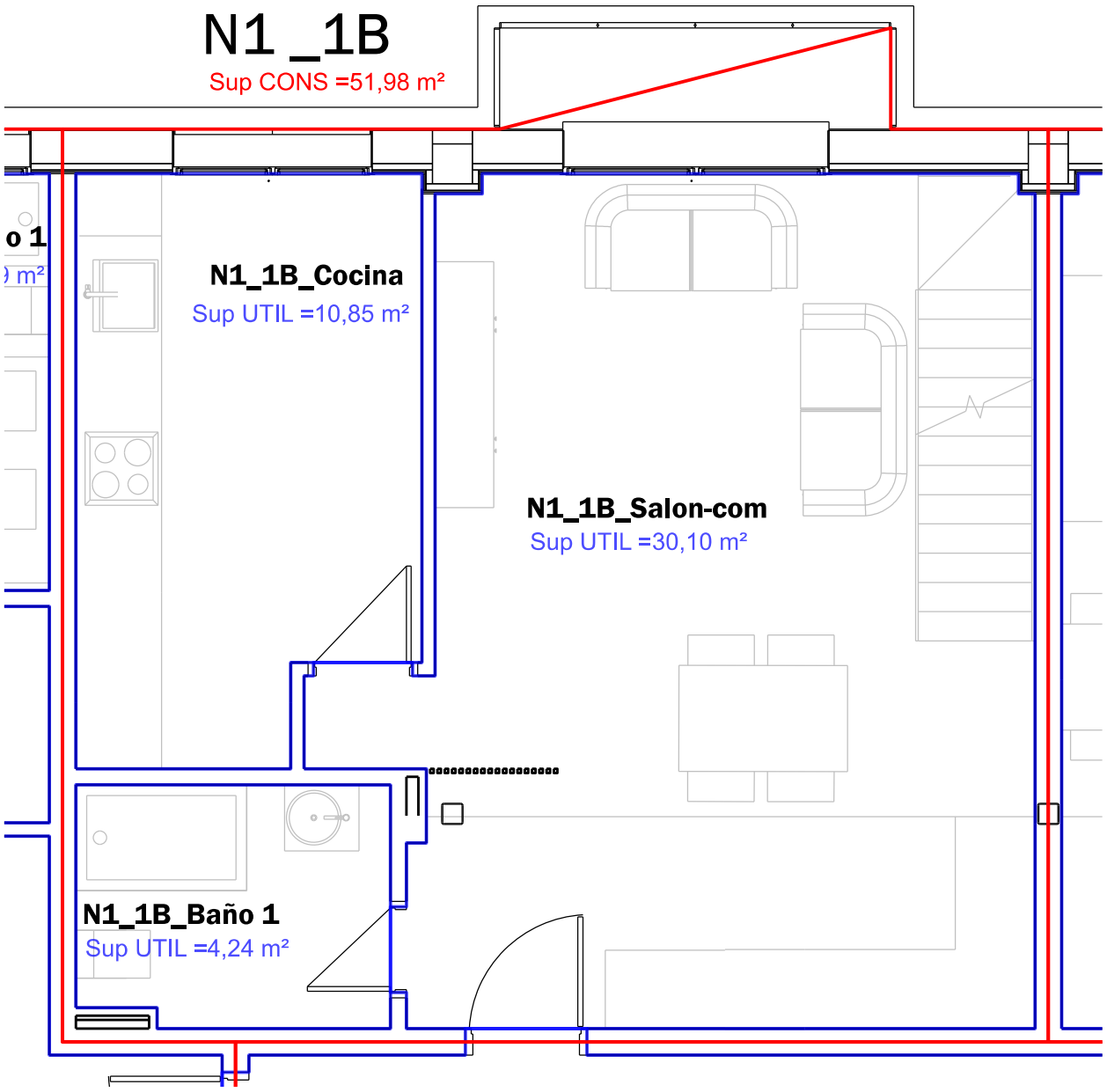

# N1 _1B

Sup CONS =47.87 m²

